Brandeis UNIVERSITY
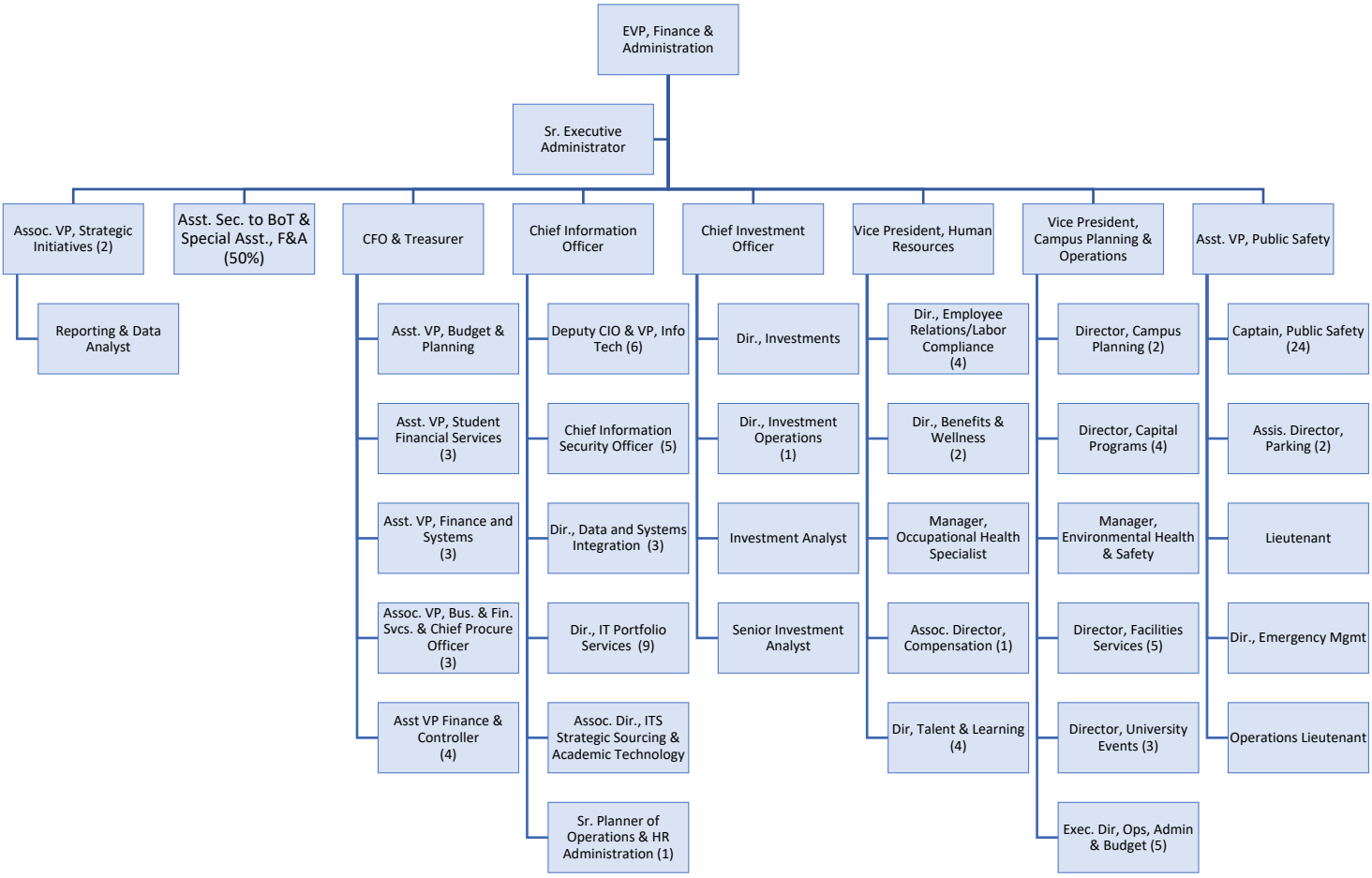
Finance and Administration